





- First Floor
- No Upper Chain
- Shared Rear Yard
- Leasehold
- Viewing Recommended
- Two Bedrooms
- Popular Location
- Utility Area
- Council Tax Band *A*
- Call For More Information





We welcome to the market this two bedroom first-floor flat, positioned on the popular Park Road in Wallsend. Offered for sale with the benefit of no upper chain.

The property is located close to a variety of shops along with access to well-regarded schools and excellent travel links, and is only a short walk away from the Metro station and local bus links offering ease of access into Newcastle City Centre.

Internally the property briefly comprises:- entrance and stairs to the first floor landing, lounge, modern kitchen with fitted wall and floor units, utility area, two bedrooms and there is also a three piece bathroom with shower over the bath. The property also benefits from gas central heating. Externally there is a private yard to the rear.

Early viewings are recommended. For more information and to book a viewing please call our High Heaton team on 0191 270 1122.

Tenure

The agent understands the property to be leasehold. However, this should be confirmed with a licenced legal representative.

Council Tax band *A*.

First Floor

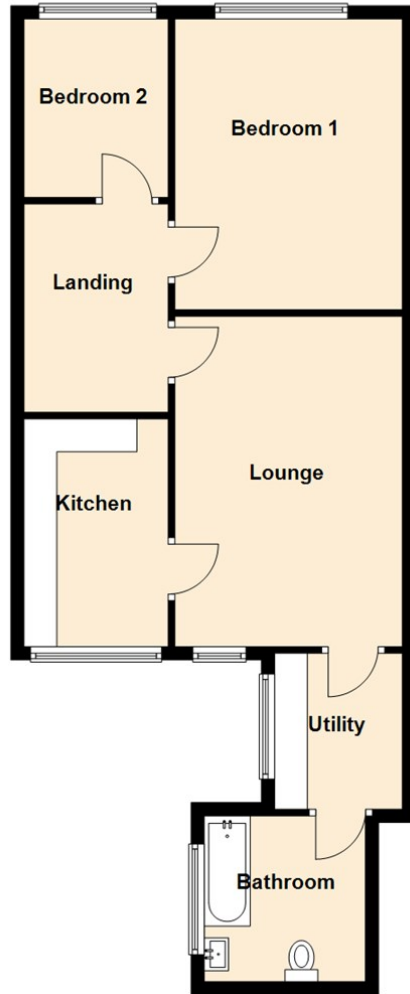

Lounge 16'6" x 11'5" (5.04 x 3.49)

Kitchen 6'11" x 11'4" (2.12 x 3.46)

Utility Room 7'9" x 6'5" (2.37 x 1.98)

Bedroom One 11'4" x 14'7" (3.46 x 4.45)

Bedroom Two 7'2" x 8'11" (2.20 x 2.74)

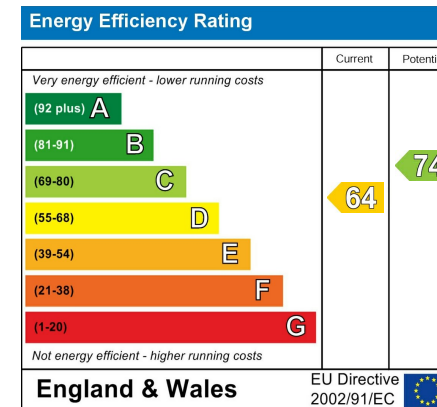

The difference between house and home

You may download, store and use the material for your own personal use and research. You may not republish, retransmit, redistribute or otherwise make the material available to any party or make the same available on any website, online service or bulletin board of your own or of any other party or make the same available in hard copy or in any other media without the website owner's express prior written consent. The website owner's copyright must remain on all reproductions of material taken from this website.



www.janforsterestates.com

Gosforth
High Heaton
Tynemouth
Property Management Centre

0191 236 2070
0191 270 1122
0191 257 2000
0191 236 2680

